

▷ **Microsoft Vista compatible**

▷ **Total integration with Clearing House**

- Submission to over 1,500 Insurance companies
- ERA allowing for automated payment posting

▷ **Most extensive Real time Reporting capability in the Industry**

- Analyze Patient throughput, efficiency, waiting, resources,
- Look at Asset utilization, Resource allocation, usage versus revenue generated

Powerful .NET 64 bit technology and Microsoft SQL database.

▷ **Securely Hosted in Triple Redundancy mode**

- 3 Independent ISP's with Fiber Optic Channels into the building with one wireless creating a moat redundancy.
- Auto Diesel Generators in the event of a National Grid Power Failure
- Daily back-ups, on-site and offsite
- Powerful Raid 10 Production Servers with Gigabyte switching Technology
- 24/7 real-time enterprise access from anywhere, anytime



▷ **Zero Cost of upgrades and enhancements**

"If I had used Pertexa when I was practicing orthopedic surgery I would have had an extra \$1M in my pension plan today..."

Dr. Krempen



"...It's fantastic that a claim can be at the payors even before the patient gets home... I cannot think of a medical practice that would not want to have increased reimbursements and accelerated cash flows..."

Doug Luben, CPA



PO Box 32524
Tucson, AZ 85751
URL: www.pertexa.com

Phone: (520) 204-5957
FAX: (520) 207-2217
E-mail: info@pertexa.com



Providing Technology
Solutions for Healthcare
Reimbursement

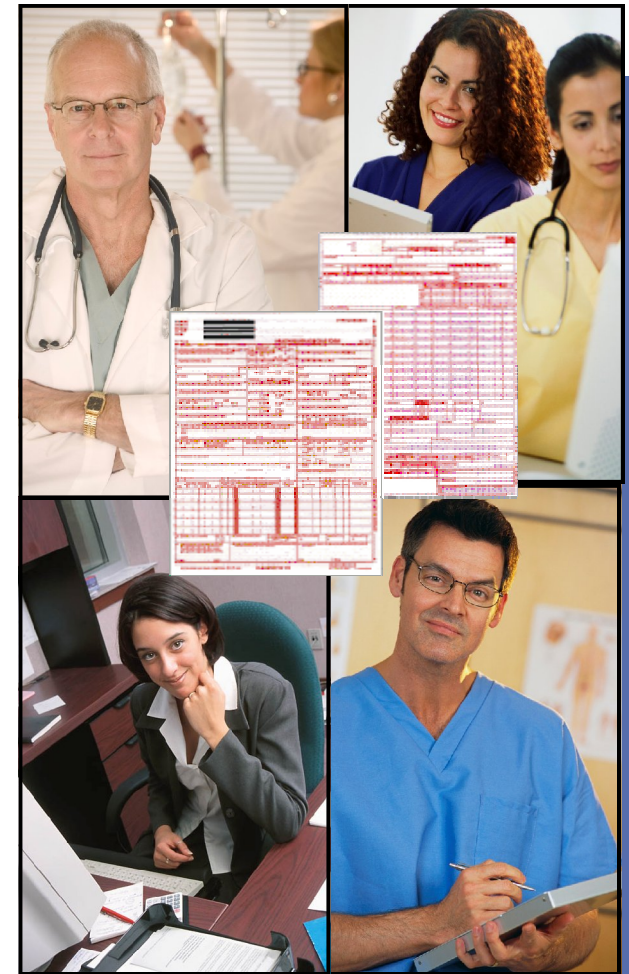

WHO WE ARE?

Pertexa is a comprehensive medical practice billing suite that provides a unique combination of functionality and value, and is delivered over the Web through an Internet browser.

Pertexa enables medical practices of various sizes to enhance their practice, streamline operations, improve profitability, comply with HIPAA, and provide better patient care... all without a large IT investment or capital expenditure.

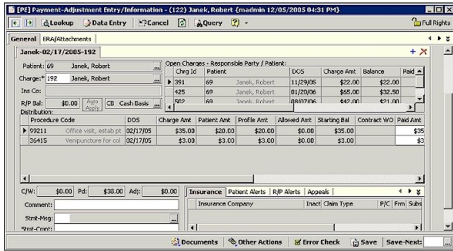

Simple yet powerful claims tracking built within the system. Easy identification of any possible errors even before the claim file is sent.

TEAM OF EXCELLENCE

Pertexa's team is made up of a broad range of personnel that are experts in their field.

Pertexa also has a National Presence. This allows for Local Support from an expanding team of customer service and sales associates.

Together, Pertexa's Team of Excellence, offer a focus beyond coding and increased reimbursements, to include accelerating payments, the timely handling of appeals, and "best methods implementation" for a broad number of patient support services.

OUR TECHNOLOGY

Pertexas technology provides:

- ▶ Improved efficiency through automation
 - Simplifies daily tasks, thus alleviating the tensions associated with complex integration and co-ordination
 - Anytime Anywhere Access with no investment in Servers or expensive support personnel
 - Bottom line Results by adopting Pertexa's Service Oriented Model with state of the art Technology
 - On Demand Business Services reduce Provider's headaches and let experts handle the Claims Revenue Management so Providers can focus on Patient care.
 - Superior end-to-end processes using the highest technology and integration possible
 - On Demand Business Services reduce Provider's headaches and let experts handle the Claims Revenue Management so Providers can focus on Patient care.
 - On Average 85% of the time we can speed payment by 30% ¹ and improve collections per doctor by 10% or more ² with our unique model of local support, National Reach and constant monitoring at Head Office.
- ▶ Full integrated Appointments and Resource Scheduler
 - Multi-user, Multi-site, Multi-Specialty with concurrent user calendar & Appointment capabilities
 - Allocate Resources such as X-Ray Units, EKG machines etc to analyze the ROI
 - Color code Resources and Providers.
- ▶ Scan insurance cards and other documents directly into system

- ▶ **Super Bill and Encounter form Generation with built in Microsoft Word editor allowing for Practice specific Superbills, Progress Notes or statements**
- ▶ **Scan in Progress notes or complete within the system directly**
- ▶ **Increased company revenues**
 - Practice level Claim validation for completeness of information giving highest 1st claim payment resolution.
 - Easy to identify and re-file of unpaid claims
 - Full Practice Analysis via extensive user defined reports
 - Improvement analysis with National benchmarks
- ▶ **Accelerated Cash flows**
 - E-Claims out same day from Date of Service
 - Claims Scrubbing within system and Clearing House
 - Capturing of complete information correctly first time
 - Immediate acknowledgement on most claims
- ▶ **Error trapping and checks for complete Insurance and Patient Demographics**
- ▶ **Auto Payment Posting**

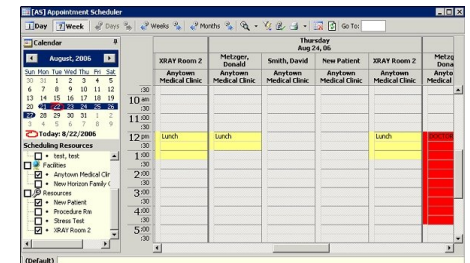

Schedule ancillary services like X-ray rooms to optimize the revenue generating capability of your practice while reducing patient wait times.